

5-Finger Pattern Part 1

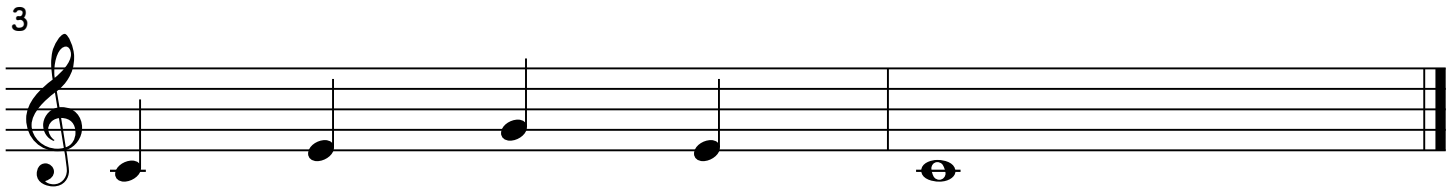
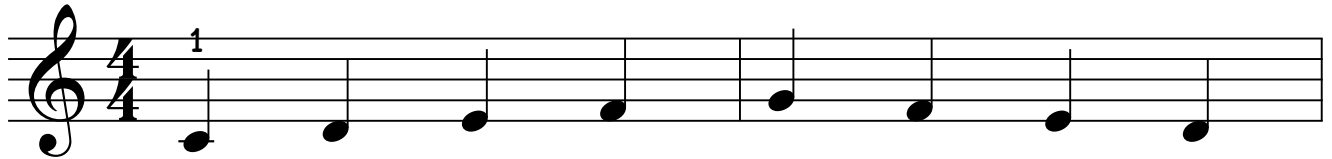

5-Finger Pattern Part 2

5

5-Finger Pattern Part 3

5-Finger Pattern Part 4

5-Finger Pattern Part 5

